



Pub Jerseys Ordering Instructions

Minimum Order of 18 Jerseys will be at your door in 28-33 days!

ORDER Information

<p>Design Style</p> <p>See Styles on Website</p> <p>Style #: _____</p>	<p>Collar</p> <p>See Attached Illustration Sheet</p> <p>Style: _____</p>
--	--

<p>COLORS</p> <p>#1 Main Jersey Color Choice See website for color names/codes</p> <p>Color #: _____</p> <p>#2 Color Choice</p> <p>Color #: _____</p>	<p>#3 Small Trim Color (If needed in your style)</p> <p>Color #: _____</p> <p>#4 Trim Color (If needed in your style)</p> <p>Color #: _____</p>
---	---

<p>LOGOS</p> <p>Your cost includes an embroidered logo at no extra cost. Which side do you want the logo on?</p> <p><u>Your</u> Left or Right (circle one)</p>	<p>Do you want a 2nd embroidered logo at \$5 per jersey? No Set Up Fees!!</p> <p>Left or Right (circle one)</p>
--	---



TOTAL Number of Jerseys you want to order: _____

Minimum of 18 Jerseys

Number of Jerseys by Sizes

(Any # is fine as long as the total order is 18 or more)

Small: _____ **Medium:** _____ **Large:** _____

XL: _____ **Double XL:** _____ **Triple XL:** _____



Where will the jerseys be shipped to?

Name: _____

Address: _____ City: _____ State: _____

Day Phone: _____ Work Phone: _____

Email Address: _____

Payment Method

Type of Card (Visa, MasterCard, etc...): _____

Full Name on Card: _____

Expiration Date: _____

Credit Card Number: _____

3 digit code on back of the card: _____

Credit Card Number can also be given over the phone.
Call 1-877-784-2922

Is the address above the same billing address for the Credit Card above?
If NOT please write billing address below.

Name: _____

Address: _____ City: _____ State: _____

Day Phone: _____ Work Phone: _____

Email Address: _____

Pub Jerseys

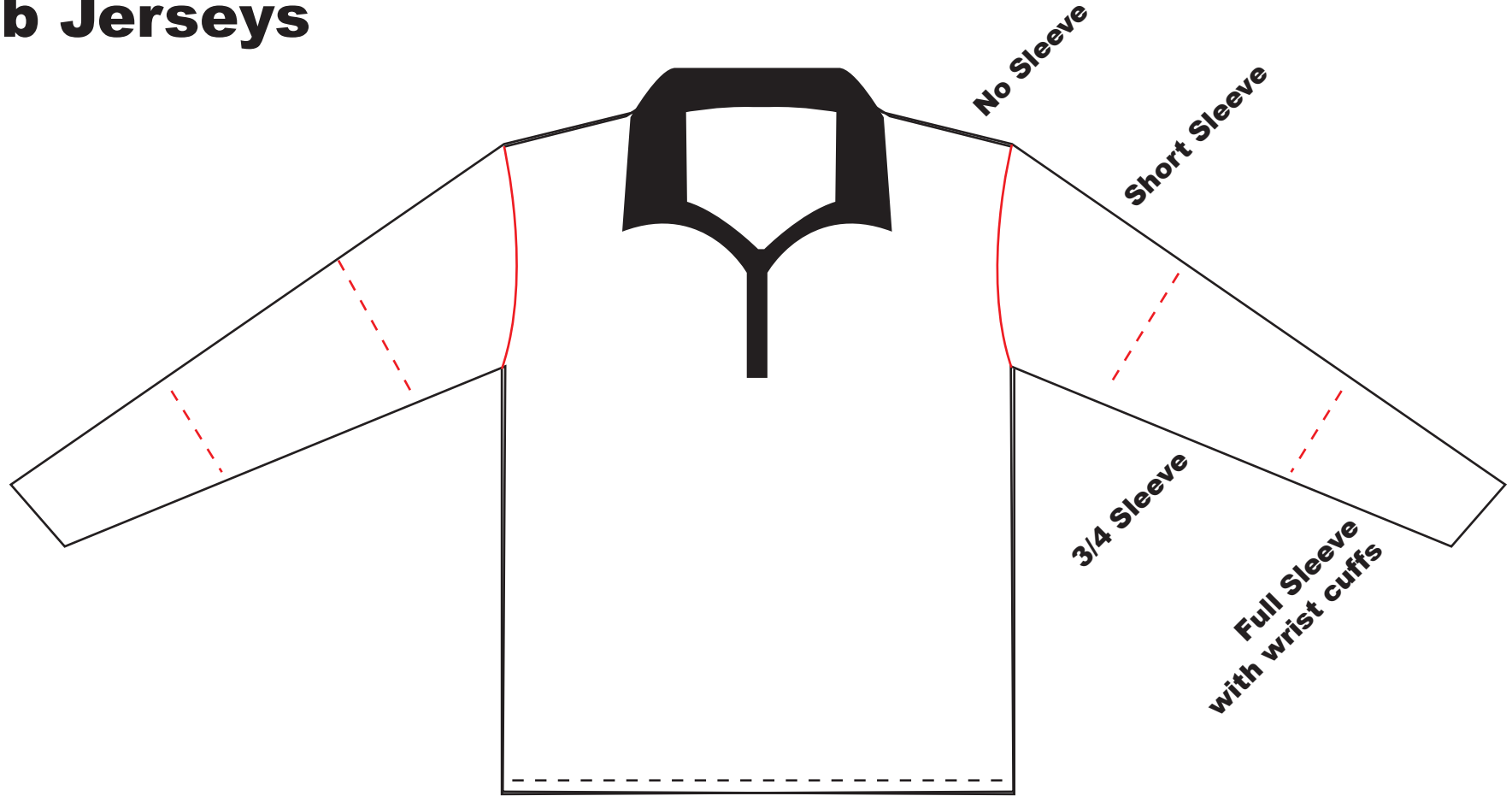

Sleeve Length

- No Sleeves
- Short Sleeves
- 3/4 Sleeves
- Full Sleeves with wrist cuffs

Collar Type

- Tab Loop
- Traditional Loop
- Traditional
- Tab



Tab Loop



Traditional Loop



Traditional



Tab